SPORTS

By: Billy Thompson

Raiders Beat Staunton River 6-2

The Appomattox Raiders evaded their baseball record last Monday as they beat the Staunton River team 6-2 in a game played at Staunton River. Appomattox made its record 1-1 in the Seminole District.

The Raiders did not waste any time getting at they got off to a 3-0 lead in the first inning, scored again in the second to make it 3-0 and added two more in the fourth for a 5-0 lead before the Golden Eagles scored in the fifth. Both teams added another run in the seventh.

Appomattox banged out eight hits and did not commit an error in backing Steve Almond, the winning pitcher. Almond struck out 11 and walked five as he went the distance for the Raiders. Bob Zimmerman took the loss for Staunton River. They got five hits and made one error.

Appo.	0	1	0	2	0	0	1	-	6	8 0
S.R.	0	0	0	0	1	0	1	-	2	5 1

Men's Bowling League

Fleishman's Sunoco	55	32
Country Club	53	32
Best Furniture	48	37
Gantnett Co.	47	40
W & W	42	45
500 Club	14	73

High Set, James Gowin, 413.
High Game, James Gowin, 154.

Men's Double League

G Wood - W Haley	47	34
F Carter - J Paulette	43	38
K Doss - D Spiggle	36	44
B Tweedy - J Wood	34	47

High Game, James Paulette, 133. High Set, J. Paulette, 365.

Ladies Bowling League

Hollingstones	51	24
Flintstones	49	26
Alleycats	25	47
Unknowns	22	50

High Set, Becky Shorter, 336.
High Game, Becky Shorter, 134.

HOLLYWOOD

Mrs. Ula Gilliam is spending some time with her sister, Mrs. W. T. Covington.

Mr. and Mrs. James Bondurant, Jane and Jimmie of Marietta, Ohio, spent Easter week end in Lynchburg with Mr. and Mrs. F. O. Covington. Mrs. Bondurant is the former Helen West Covington.

Those attending the Bible School clinic from Hollywood were Mrs. Shirley Franklin, Mrs. Annie Webb and Miss Nancy Maxwell.

We were sorry to hear of the death last week of Mrs. Charles Agee. Much sympathy is extended her loved ones.

Mrs. T. C. Harvey spent last Sunday night with Mr. and Mrs. L. H. Watson and family.

Mr. and Mrs. J. L. Torrence and Mrs. James Conner were week end guests of Mr. and Mrs. Frank Hancock and family of Richmond.

Mr. and Mrs. R. M. Webb visited Mr. and Mrs. A. G. Hancock and family Sunday afternoon.

Rev. W. H. Elder brought us a wonderful Easter message Sunday morning.

We are sorry to hear of the illness of Mrs. E. A. Covington - he is a patient in the Va. Baptist Hospital. We wish him a speedy recovery.

Mrs. W. H. Wingfield, Miss Julia Wingfield, and Mrs. Bill Watson attended the Gunter - Smith wedding at Pleasant Grove Friday night.

The young people of Hollywood rendered special music at Church Sunday.

Dinner guests Sunday of Mr. and Mrs. Monroe Webb were Mr and Mrs. Kenneth Baldwin and family, Mr. and Mrs. W. H. Jenkins, Mr. Donald Webb, Mr. and Mrs. Marshall Goin, and family, Mr. and Mrs. Willie Craft and Kristi, Mr. and Mrs. Allen Webb and Mr. and Mrs. Jim Webb and family. The children enjoyed an Easter egg hunt in the afternoon.

We are sorry to hear of the illness of Mr. David Smith and we hope he will soon be well.

Mr. and Mrs. Edwin Schampel were dinner guests of Mr. and Mrs. Henry Covington Sunday.

Mrs. Charles Hanenkrat of Richmond spent Sunday with her sister, Mrs. M. L. Covington. Mr. Hanenkrat spent Sunday with Mr. and Mrs. Frank Hanenkrat and Mrs. Lena Hanenkrat.

Mrs. James E. Maxwell entered Virginia Baptist Hospital Tuesday and will undergo surgery Wednesday. We wish for her a speedy recovery.

Miss Sylvia Carson spent Sunday night with her grandmother, Mrs. T. C. Harvey.

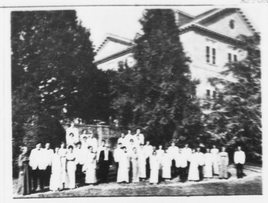

On Tour With Choir

Tommy Terry, of Appomattox, son of Mr. and Mrs. J. B. Terry, has been accepted as a member of the Touring Choir, College of William and Mary in Virginia, Director of the Choir (above) is Dr. Carl A. Fehr, Chairman of the College of William and Mary. Out of the College Choir of 70, 40 are chosen by audition to go on tour. The choir is shown in front of Washington Hall. Mr. Terry will be on tour April 26 - April 54, in Culpeper, Washington D.C., Winchester, Manassas, Va. and Aberdeen, Md., with concerts set for May 7-8 in Phi Beta Kappa Memorial Hall, College of William & Mary. The choir is noted for its action, dramatics, variety of program and precision formations.

ROCKS

APRIL 12 - The second spring snow storm hit here last week.

A number attended the Executive Committee meeting of the Appomattox Association at Spring Creek Church on Monday night.

A large number of Acteens went to New Chapel Church on Monday night for the Memorial Service for Violet Harwood.

Only three churches represented at the Group I W.M.U. meeting at Central Church on Tuesday night.

Mrs. Joe Almond took her children to Lynchburg Tuesday for a check up, Mrs. Patsy Richardson accompanied them there.

Mr. and Mrs. Robert Roach spent last Monday at Livingston with their son, Rodney, and his family.

A speedy recovery is wished Mrs. Earl Langran who had a fall since they moved into their new home. We welcome them to our community.

The ladies of the Eastern Star furnished a supper for the Buritans and their wives at Pamplin Friday night.

Tim Almond celebrated his

Those visiting Mrs. W. T. Covington and Mrs. Ula Gilliam last week were Mr. and Mrs. J. L. Torrence, Mrs. James Conner, Mr. and Mrs. Robert Coleman, Rev. and Mrs. Otis Smith, Mr. and Mrs. Elliott Torrence and Shelia, Mr. and Mrs. Mike Torrence, Mr. and Mrs. W. H. Wingfield, Miss Julia Wingfield and Mrs. Charlie Bagby.

Sympathy is extended the family of Mr. Percy Bryant, who passed away last week.

Congratulations and many good wishes are extended Mr. and Mrs. Roger Slagle, who were married recently.

Visitors of Mr. and Mrs. W. H. Wingfield and family Sunday were Mr. and Mrs. Frank Woodall, Mr. and Mrs. Bill Watson and Mrs. Charlie Bagby.

Mr. and Mrs. David Repass and Sherri, Mr. and Mrs. Martin Webb and Doug, Mr. and Mrs Ralph Hawkins of Roanoke, Mrs. Thelma Martin visited Mr. and Mrs. R. M. Webb and Mr. Walker Webb Sunday.

Mr. and Mrs. W. H. Wingfield spent Sunday night and Monday in Roanoke with Mr. and Mrs. Rufus Wingfield and family.

Mrs. T. C. Harvey was a dinner guest Sunday of Mr. and Mrs. Richard Carson and family of Concord.

Mrs. Ula Gilliam, Mrs. W. T. Covington and Mr and Mrs Robert Coleman were supper guests of Rev. and Mrs. Otis Smith Sunday night.

We are glad to know Mrs. R. A. Gowin is home from the hospital and we hope she may soon be well.

Mrs. M. L. Covington, Mr. and Mrs. W. H. Wingfield and Mrs. Charlie Bagby visited Mr. and Mrs. Frank Covington of Lynchburg Saturday afternoon.

Miss Julia Wingfield spent Sunday night with her aunt, Mrs. Charlie Bagby. Clem and Frank Woodall were dinner guests of Mrs. Bagby Monday.

Jack Hodge

For the best deal in a Used Car see me at

MARSH MOTOR SALES

BUS PHONE - 352-2552
HOME PHONE 352-7351

Appomattox, Virginia

SPOUT SPRING

The Spout Spring Baptist Church will observe Easter Sunday at the school here Sat. April 17 from 6 to 8 p.m. All are invited to attend the sunrise service.

The Spunky Club sponsored the Easter Sunrise service Sunday morning at the Spout Spring Presbyterian Church. This service was well attended. Rev. Doug Barnes was the speaker. Easter Lilies were sent to our four local churches. These men are doing a great work in our community.

Mr. and Mrs. C. L. Barnes of Erie, Pa. spent the Easter holiday in the home of their son and daughter-in-law, Mr. and Mrs. Doug Barnes. Mr. and Mrs. Dave Cyrus were Sunday dinner guests at this home also.

We had a large crowd in Church here Easter Sunday. Our Men's Chorus recently organized under our Pastor, Rev. E. Schwemer, who delivered a good sermon. It was indeed a delight to have so many met taking part. They will sing each 2nd Sunday for the morning service. Our boys will also have a part in the service.

Mr. and Mrs. Bernard Cook, and Miss Jo Walton spent Easter with Mr. and Mrs. Bill Kersar of Arlington, Va. Mrs. Kersar is the former Shirley Walton, daughter of Mrs. Cook.

Mrs. Winston Walton and children spent Easter with her mother near Petersburg, Va.

Guests in the home of Mrs. Catherine Carson Sunday were Mr. and Mrs. Eugene Carson and family of Blackstone and Mr. and Mrs. K. M. Beasley and daughter, Cathy.

Mrs. Virginia Jones Ballard, of Hampton, Va. is spending two weeks with her parents, Mr. and Mrs. F. O. Jones.

Mrs. Nora Wootton has returned home after spending several days in the hospital for treatment. We wish for her a speedy recovery.

The W.S.C.S. of Salem Church served a dinner meeting for the Puritans at the school here Monday night. The speaker for the evening was Mr. Warren Taylor, Va. Dept. Forestry. Other guests were Mr. James E. Stanfield, Dist. Governor and Mr. Carlos Tucker, Past Dist. Gov.

DELEGATES TO SCOUT MEETING

Two Appomattox county Girl Scout leaders are among the delegates planning to attend the District 2 meeting, Va. Skyline Girl Scout Council, Inc. which will be held Sat., April 17 at the Salem Civic Center, Salem, Va.

The delegates are Mrs. Floyd Flint, 500 North Avenue, leader of Brownie Troop 308 and Miss Jean LaRue, Lynchburg, leader of Cadette Troop 311. Miss LaRue teaches at Appomattox Intermediate School.

The Quartet furnished special music for the revival at Union Hill Church Sunday night.

STONEWALL

They have taken the Lord out of their tomb and we don't know where they have put him. John 20:2.

Mr. and Mrs. Don Kalding, Jeff and Mark arrived Monday night to spend the week with her parents, Mr. and Mrs. I. B. Wheeler. What a nice Easter surprise.

Mr. and Mrs. Sue Wheeler, Jimmy, Mr. and Mrs. H. B. Jones, Mrs. Tom Davidson and Judson visited Mr. and Mrs. I. B. Wheeler last week.

Mrs. Elsie Caldwell is on vacation this week at the home of her son, Mr. and Mrs. Jack Caldwell.

Mr. and Mrs. Hatcher King came back Friday after a grand trip to Mississippi. Miss Mary Elizabeth King spent the week end with them.

Mr. and Mrs. Lyn Staton of Prainsville, Ohio and Miss Sara Stanford of Cincinnati, Ohio, visited their parents over the Easter Holiday.

Mr. and Mrs. Floyd Weidman and family from Deleware, are visiting Mrs. Elsie Thornhill.

Mr. and Mrs. Bruce Stratton were guests of his parents Sunday, Mr. and Mrs. Marshall Stratton.

Mr. and Mrs. V. A. Staten had their daughter and her family, Mr. Shafer Drinkard and mother for easter week end.

Miss Mattie Wright had her mother near Petersburg, Va. for Easter.

Mr. R. E. Cyrus went to Charlottesville Sunday to have his eyes tested and the doctor gave him a favorable report.

Mrs. I. B. Wheeler wants to report Sep. Spencer is now home from a month's stay at McLean.

Mr. S. F. Glover went home to Amherst Tuesday to stay a while.

Mr. and Mrs. Richard Krantz and Connie had Mr. and Mrs. Taylor, her sister and family and Mrs. Elsie Krantz to dinner Sunday.

Mrs. Elsie Krantz visited Mr. and Mrs. I. B. Wheeler Sunday night.

On Dean's List

Charles A. Doss, son of Mr. and Mrs. Charles D. Doss, Rt. 3, is included in the Dean's List for the 1971 Winter Quarter, Ft. Lauderdale University, Ft. Lauderdale, Florida.

He has been commended by the Dean for making a 3.5 grade point average or better for twelve quarter hours. A graduate of Appomattox High School, he is a senior at the University - majoring in accounting and business administration.

Friends Invited To Shoe Covering Demonstration

How shoes and new styles in shoes from old! Or newer-looking shoes from NEW! That's the offer to homemakers and others who attend the Appomattox Home Demonstration Club meeting this coming Tuesday, April 20.

How to cover shoes to match or contrast with a pretty spring outfit will be the demonstration for a SPECIAL meeting by the Appomattox HD Club who are inviting all their friends to join them at the Rescue Squad Building at 9 p.m.

The demonstration will be given by Mrs. Shafter Drinkard (Mercedes). Members of the other clubs in the county plus friends are invited to come and bring a [illegible] cover.

A list of [illegible] has been given [illegible] presidents. [illegible] need any information [illegible] the meeting can [illegible] Layton's office [illegible] Drinkard.

Spring M[illegible] Of HD C[illegible]

The eight [illegible] comprise Distr[illegible] Virginia Federa[illegible] will hold their [illegible] Danville, Va., [illegible] Sea Restaurant [illegible] April 15. Th[illegible] meeting will be [illegible] in Your Comm[illegible] Kirby Godsey [illegible] of Averett Co[illegible] guest speaker. [illegible] Ferguson, Dis[illegible] VFHDC will [illegible] sident's messag[illegible]

The UNDERPRICER
KINGS SUPERMARKET
DOUBLE S & H GREEN STAMPS EVERY TUESDAY

SUGAR
HENDERSON OR DOMINO
5 lb.Bag 19
WITH PURCHASE OF 4 LIGHT BULBS

STORE HOURS
Monday through Saturd[illegible]
8 A.M. to 9 P.M.
OPEN 6 NIGHTS A WEEK

• WHEEL ALIGNMENT
• WHEEL BALANCING

LAWSON FORD, INC.
Va. Dealer License # 26
Appomattox, Va.

LOOKING FO[illegible]
NEW HO[illegible]

NOTICE!
NOW LOCATED ON THE SECOND FLOOR OF OLD TIMES-VIRGINIAN BUILDING

OFFICE HOURS
THURSDAY & FRIDAY 9 A.M. to 5 P.M.
SATURDAY 9 A.M. to 12 NOON

EYES EXAMINED GLASSES FITTED
Dr. W. P. Geisler
Main Street Appomattox, Va.

SPECIAL $7.95
For Lawn Mowers

Motor Tune-up
Clean or Replace Plug
Sharpen Blade
Install Points
Overhaul Carburetor
Change Oil

PARTS EXTRA

WESTERN AUTO
ASSOCIATE STORE
LOCALLY OWNED BY CECIL J. ROWE
504 W. Confederate Blvd. Appomattox, Va.

We are the mortgage experts... we can really help you

• 1001 Church St. Lynchburg, Va.
• 2015 Wards Rd. Lynchburg, Va.
• Madison Heights, Va.

Co-operative
BUILDING & LOAN ASSOCIATION

The Family That Together, Stays Together With Confidence And Happiness.

"Where You Save Does Make A Difference"

Former Resident Engineer In Appomattox

Palmer Heads Secondary System

Cecil A. Palmer

[illegible] new head man of Virginia's vast Secondary Roads [illegible] is a 45-year-old "country [illegible] who admits to being [illegible] modest," likes to read [illegible] biographies and gives [illegible] indication of being completely unflappable.

[illegible] many residents of the [illegible] commonwealth who utilize this [illegible] mile system of roads [illegible] he is the way he is, [illegible] they hear the same drumbeat.

[illegible] Cecil Albert Palmer, who is a [illegible] veteran of the Virginia Department of Highways and has [illegible] a long-time love affair with [illegible] building, took over the [illegible] of chief of the Secondary [illegible] division on April 1. He succeeded H. Gordon Blandon, who has been promoted to Director of Programming and [illegible]

Palmer is fully aware of the [illegible] responsibilities of this new [illegible] and he is facing the [illegible] confronting him with his [illegible] perfectionistic efficiency and [illegible] determination. This [illegible] toughness of purpose is as [illegible] of the man today as it [illegible] when he was a young rodman [illegible] a survey party in Newport News back in 1950. That was his first job with the Highway Department.

[illegible] fresh out of Duke University, where he had been awarded his B. S. degree in engineering in June, 1950. He was different from many [illegible] graduates. Prior to entering Duke, Palmer had served [illegible] years in the United States [illegible] have seen considerable [illegible] in Okinawa and already [illegible] they was more to assuming adult responsibilities [illegible] had periodically taking [illegible] a pay check.

Palmer's ascendency in the [illegible] Department has been [illegible]. After Newport News [illegible] various other assignments, [illegible] made assistant resident [illegible] at Chatham, and "one [illegible] best things that happened [illegible] was meet my future wife," [illegible] Miss Evelyn Rison [illegible] become the bride of the [illegible] engineer.

[illegible] remained at Chatham [illegible] three years until he was [illegible] to the position of assistant to the district engineer [illegible] Lynchburg District office.

GLENDALE

[illegible] community wants to express their sympathy to the Allen [illegible]

[illegible] Mrs. Elliott Marshall [illegible] their new arrival [illegible] granddaughter, Carolyn [illegible]. Her grandparents are [illegible] and Mrs. Tommy Marshall.

[illegible] and Mrs. Mike Torrence [illegible] home for the week end. [illegible] spent Saturday night with [illegible] Mr. and Mrs. Jim[illegible].

[illegible] Marguerite Ferguson and [illegible] Easter week end [illegible] and Mrs. Elliott Marshall.

[illegible] Mark Nash celebrated [illegible] birthday, April 9.

[illegible] Harold Blanks and sons [illegible] holidays with her [illegible] Mr. and Mrs. Melvin [illegible] of Big Island.

[illegible] and Mrs. Melvin Byers [illegible] Mr. and Mrs. Paul Baity [illegible] supper guests Monday [illegible] of Mr. and Mrs. Gerald [illegible].

[illegible] Jean Nash visited Mrs. [illegible] Marshall, Jr. on Saturday [illegible] noon.

[illegible] and Mrs. Albert Franklin [illegible] Mr. Harold Blanks visited [illegible] Mr. J. W. Blanks on Mon[illegible]

the BEST is [illegible]NE TOO GOOD [illegible] the ONLY pair of [illegible]YES YOU'LL [illegible]VER HAVE

Complete Eye Care
CONSULT YOUR [illegible] Physician
THEN SEE YOUR [illegible]ild Optician

JEFFERSON
BLDG.
[illegible] Floor Allied Arts Bldg.
[illegible] Tate Springs Road
[illegible]STERED OPTICIANS

4-H Dog Show

The 4-H Clubs of Appomattox County will hold their first annual 4-H Dog Show at 2 p.m. Sunday afternoon, May 16th, in the Kings Supermarket parking lot in Appomattox.

The Dog Show will be sponsored by Lawson Ford Co., Inc. and trophies and ribbons will be given in each class.

There will be 10 classes in all. Six of the classes will be divided according to type; therefore, it is not necessary to have a registered dog to be eligible to enter the show. There will be a Sporting Type Dog Class in which all types and breeds of bird dogs will be shown; a Hound Type Dog Class in which all types of hounds can be entered; a Working Type Dog Class in which dogs such as guard dogs, cattle dogs, etc., can be entered; a Terrier Type Dog Class in which all breeds and types of Terriers can be accepted; a Toy Type Dog Class in which all small dogs can be entered such as Chihuahuas, Pekingese, etc. and a Non-Sporting Dog Class for dogs which are bred and used for no other purpose except pets or companions. In addition to the six type classes, there will also be three classes in which all breeds and types of dogs may enter. The first is a Costume Class in which the dog with the cutest and most original costume will capture the trophy. The second is the Best Groomed Class in which the dog that is in the best condition as far as coat and general appearance will take top honors and the third is the Showmanship Class in which the 4-H'er who does the best job of exhibiting his or her dog to the best advantage of the dog will take the trophy. The winners from each of the nine previously mentioned classes will all come together to show for top honors in the form of a large trophy for Best Dog in Show. In addition to a trophy in each class, there will be first through fifth place ribbons given in each class.

The only requirements to enter the show are that you be a 4-H member between the ages of 9 and 19 and an entry fee of 25 cents per class.

Food and drinks will be on sale and will be handled by the Lucky Clover Community 4-H Club of Pamplin.

Anyone interested in further information about the 4-H Dog Show can contact G. L. James or Jesse R. Ford at the Extension Office in Appomattox.

TB Association

The Annual Public Meeting of the Central Virginia Tuberculosis and Respiratory Disease Association will be held on Mon., April 19, in the Courtroom, Prince Edward County Courthouse, Farmville, at 8 p.m.

Dr. Richard N. DeNiord, Thoracic - Cardiovascular Surgeon of Lynchburg and board member of the Association, will be the guest speaker. Dr. deNiord will talk on "Relationship of Air Pollution to Respiratory Disease."

Mr. Robert B. Quick of Lynchburg, retiring President of the Association, will welcome members and guests and give a report on the Program of the Association for 1970-71.

Immediately after the public meeting, a short meeting of the Board of Directors will be held.

The public is cordially invited to attend.

Platter Is Membership Award

Visitors to the Third District Va. Division, United Daughters of the Confederacy meeting on Saturday had many things of interest to see in Appomattox including this ruby glass and silver platter awarded to Mrs. Clifford Plunkett (above) for bringing into the local chapter four sisters: Mrs. Schyler Marshall, Mrs. Lena Eversole, Mrs. Clark Lewis, all of Appomattox and Mrs. B. W. Dean, of Bedford. This is the only such award ever given to a member of the Appomattox Chapter UDC. More than one hundred members and guests attended the District meeting.

Hear Gospel Singers Sunday

The Starlight Gospel singers of Brookneal, Va. The Gospel Crowns of Naurna, and the Holiness Singers of Pamplin will be at the Springfield Baptist Church Sun., April 18 at 7:30 p.m. This program is for the benefit of the Jr. Choir. The public is cordially invited to attend.

MT. ZION BAPTIST CHURCH

Jesus said, "If you will make one step, God will make two."

Rev. Lewis Sandridge, a young minister from Jeruretium Baptist Church and the Amters Gospel Singers of Amherst, will render a program at the Mt. Zion Baptist Church in Concord, the third Sunday night at 7 p.m. Come one, Come all, and help sister Fannie Ferguson to put over a wonderful program. The 4th Sunday in April, the Mt. Zion Jr. Choir is having their 1st Anniversary at 3 p.m.

The 2nd Sunday in May, Rev. Boyd Christian will be the guest minister and choir for the mother's of the church at 3 p.m.

There will be a chair festival at 3 p.m. the third Sunday in May. Come over in Masidonia and help us. Thanks.

PAMPLIN MENU

April 19 — Fish sticks, hot rolls, macaroni and cheese, mixed greens, pineapple, milk.

April 20 — Spaghetti with meat and cheese, hot rolls, green peas cheese squares, jello with topping.

April 21 — Vegetable soup, grilled cheese sandwich, crackers, fruit, milk.

April 22 — Sausage Pattie, hot biscuits, buttered string beans, cheese on crackers, apple sauce, milk.

April 23 — Hot dog on bun, white beans, cole slaw, peanut butter crackers, milk.

• COMPLETE RADIATOR SERVICE

LAWSON FORD, INC.
Va. Dealer License # 26
Appomattox, Va.

CALL US -
FOR ALL PHOTOGRAPHIC WORK
INDUSTRIAL - COMMERCIAL
COPYING, ENLARGEMENTS
PHOTOS HAND TINTED IN OILS
WEDDINGS, ANNIVERSARIES PHOTOS
IN COLOR
PHOTOGRAPHY ON CHINAWARE
(First in Appomattox))
28 YEARS EXPERIENCE
Located next to Lair's Car Wash
Phone 352-3171 Home 352-7321
Shearer B. Robertson Owner
Mickey C. Martin Assistant

Our New Model Homes for 1971 Are Here

- Many Designs from which to Choose.
- All Models Approved by F. H. A.
- Building Lots Available
- No Down Payment if You Qualify

Bennett T. Matthews, Inc.
Specialists in Home Construction
Phone 352-3474
Route 24 11/12/tf Appomattox, Virginia

the family is the future

Our family is a lot like yours. Each member has his own unique personality... his own way of doing things that makes us a better bank. At Fidelity our family of bankers works to help your family. Which makes a lot of sense to us. Because helping you grow helps us grow.

FIDELITY NATIONAL BANK
MEMBER F.D.I.C.

Member of Fidelity American Bankshares, Inc.